

# Plat Book-GG-Page 122B

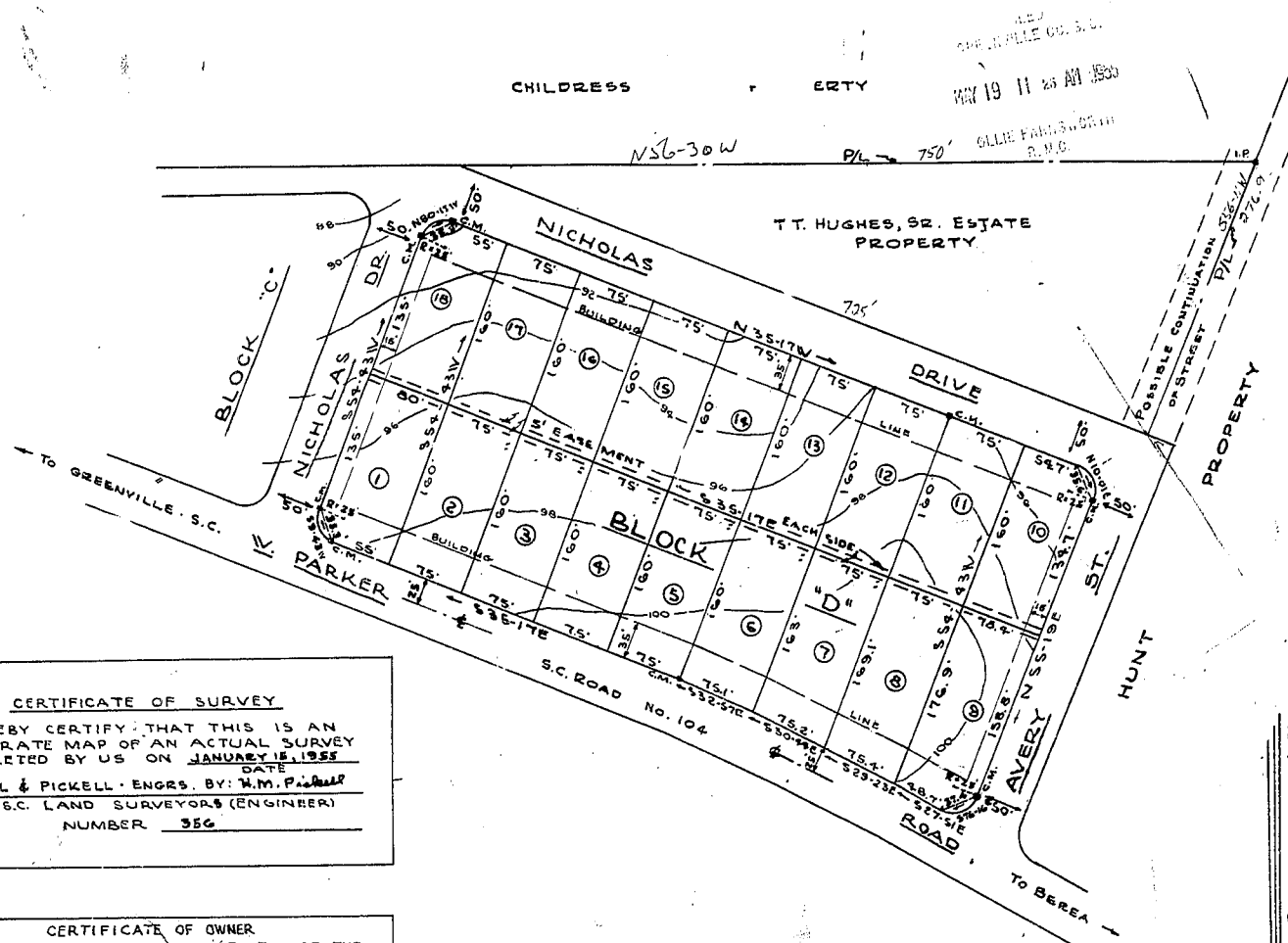

REC'D  
GREENVILLE CO. S.C.  
MAY 19 11 25 AM 1955  
OLLIE FARMHOUSE  
R.M.C.

#1795  
And recorded in 98  
P. 122B  
GREENVILLE  
SOUTH CAROLINA  
Register, Messrs. Coarjane Greenville County, S.C.

**CERTIFICATE OF SURVEY**  
I HEREBY CERTIFY THAT THIS IS AN ACCURATE MAP OF AN ACTUAL SURVEY COMPLETED BY US ON JANUARY 12, 1955  
DATE  
PICKELL & PICKELL - ENGRS. BY: W.M. PICKELL  
REG. S.C. LAND SURVEYORS (ENGINEER)  
NUMBER 356

**CERTIFICATE OF OWNER**  
I HEREBY CERTIFY THAT I AM EXECUTOR OF THE ESTATE OF T.T. HUGHES SR., OWNER OF THE PROPERTY SHOWN ON THIS PLAT, AND DO APPROVE OF THE SUBDIVISION THEREOF AS SHOWN.  
J. J. Hughes (SIGN)  
Box 574 etc. (ADDRESS)

**Block "D"**  
**"HUGHES HEIGHTS"**  
A SUBDIVISION OF PROPERTY OF THE ESTATE OF T.T. HUGHES, SR.  
LOCATED IN GREENVILLE COUNTY NEAR **GREENVILLE - S.C.**  
SCALE: 1"=100' DATED: FEBRUARY 28, 1955  
PICKELL & PICKELL - ENGINEERS  
GREENVILLE - S.C.

FINAL PLAN APPROVED  
GREENVILLE CITY PLANNING & ZONING COMMISSION  
DATE 3-7-55  
SECRETARY OF COMMISSION

12025  
MAY 19 1955

99-172